

WA puts "the Good News in shoes" for 93-94

"I wish academies were like that when my kids were in school." That was one parent's comment after hearing about the new school year at Wisconsin Academy. While outreach has always been an important part of life at WA, this year the school has placed an even greater emphasis on evangelism, according to Principal Steve Brown.

Academy chaplain/Bible teacher Neil Richmund calls the program "Putting the Good News in Shoes."

"We want to give students a chance to put theory into practice," Richmund explains. To do that, two Fridays a month are devoted to community service--one week for freshmen and seniors, the next for sophomores and juniors. For a three-

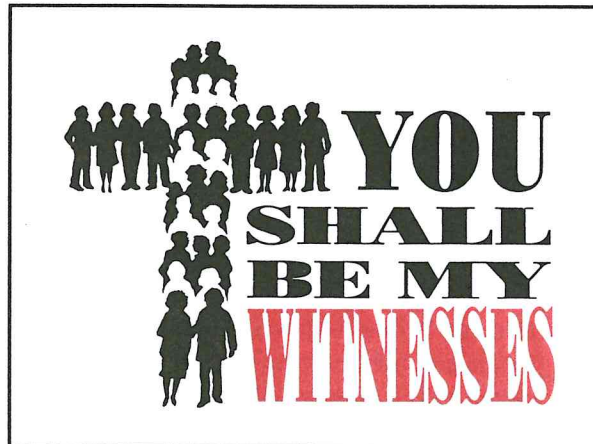

hour time period, classes are cancelled, and students and staff work together in the community.

The first Friday, several student groups, each accompanied by two staff members, set out on their missions. Two groups went to Columbus nursing homes, where they will regularly volunteer. Four students

worked at Petersen Elementary as teacher assistants. Preparing trim for a new paint job at an elderly woman's home was the job for eleven students. Finally, ten students took a survey of town trees.

Tree survey? Yes. At the request of the city of Columbus, students recorded the species and condition of downtown trees, and measured the width of each tree trunk.

Richmund feels this type of outreach is especially important. "We're trying to build up a rapport [with the community]," he says. In planning the year's projects, Columbus Mayor Joe Marks met with Richmund and the outreach committee.

How do students feel about a school that teaches service as well as
(Please continue on page 2.)

Milwaukee crusades reap results

Fifty-five baptisms, the forming of a new Lake Region Conference church, and the return of several former Adventists have resulted from Milwaukee area crusades held this summer. Sponsored by the Wisconsin, Lake Region, and Lake Union Conferences, crusades will continue this fall as part of a major evangelistic push in the city.

At the Waukesha Church, 28 believers accepted Christ in a special baptism Sept. 11, reports Pastor Duane Brown. The baptisms follow a

series held at the Waukesha Expo by Evangelist Leo Schreven. "We have an equal number of interests!" Brown exclaims.

Wisconsin Conference Evangelist Bernard Williams also conducted meetings July 9-Aug. 21 for Lake Region's Milwaukee Sharon Church.

While some described the tent site as "hot and mosquitoey," attendance was strong. "We could not have had a better speaker than Evangelist Williams," says Pastor Alfonzo Greene, Jr.

The pastor reports 27 baptisms, with two more planned.

According to Greene, as a result of these meetings, a new Lake Region church will be formed.

Near Kenosha, Auldwin Humphrey's ten-night crusade opened August 6 at the University of Wisconsin-Parkside's Community Arts Theater. "Lifestyle 2000" featured special health presentations, musical programs, skits, and Bible preaching.

Prior to the meetings, student
(Please continue on page 4.)

What's new in Wisconsin schools

The Wisconsin school year opened with two new SDA schools and significant renovations in several others.

Serving the Portage district is the new Pine View School in Wisconsin Dells. According to Education



Rose Paden greets Nathan Morauske at Petersen Elementary.

Superintendent Herb Wrate, 17 students are now enrolled.

Six students attend the new Fox Valley School located in Neenah. Helene Riggs is both principal and teacher.

After operating for 26 years in just one room, the Rice Lake School has a new home, reports Pastor Norm Yoder. "The dreaming, planning, fund raising and construction of the new building has been in process for nearly five years," he says.

Located behind the church, the new facility includes a gym, two classrooms, kitchen, offices, and bathroom showers.

With funds from the Columbus Church and private donations, Petersen Elementary School was able to make several improvements both inside and out. Renovations include newly paved parking lots; an outdoor basketball court; a new furnace and duct work; a new ceiling, wall coverings, and extra insulation in the gym.



The newly remodeled academy chapel.

Columbus Pastor Gaylan Herr says the entire project cost about \$22,000.

Some say the food tastes better in Wisconsin Academy's newly remodeled cafeteria. Donations from the Committee of 100 and others made new carpet, windows, serving units, and drywall possible.

The academy chapel also received a badly needed facelift when pews, new flooring and drapes were installed this summer. The Columbus Church raised funds for the roughly \$48,000 project.

Academy, continued

subjects? Great, apparently. In fact, many students want to serve in a wider field. Three mission trips both in and out of the U.S. are being planned. In addition, the seniors have voted to make their spring class trip one of service.

While enrollment of 104 is down slightly from last year's 116, staff remain positive. Brown attributes the decline to a large graduating class, family moves, financial burdens, and a small freshman class.

However, Brown says he's excited about the strong spiritual atmosphere pervading the campus.

Richmund agrees. "This year the students seem more committed than ever," he says. "It's by far our best year yet."

New teachers

Top row, from left

- Jon Gibson
Principal, Grades 9-10
Milwaukee Jr. Academy
- Artie Hamann
Grades 5-8
Woodland School
(Janesville)

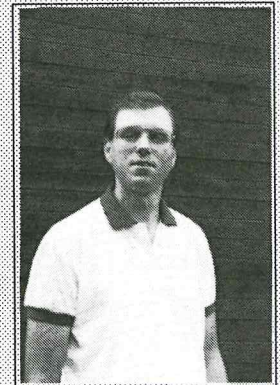
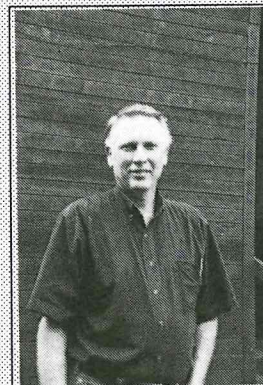

Bottom row, from left

- Rose Paden
Grades 4-6
Petersen (Columbus)
- Helene Riggs
Grades 1-8
Fox Valley

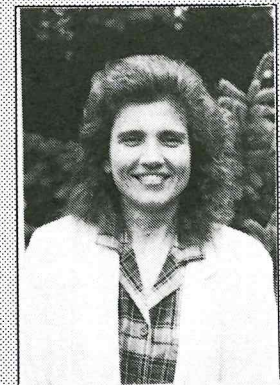

Prisoner finds SDA Church on his own

A call from the chaplain at the Green Bay Correctional Institution recently led Pastor Marvin Clark to meet Dennis, an inmate who, without realizing it, discovered Adventist truths on his own.

"He had been studying the Bible three hours a day for two years," Clark said in a recent phone interview. "Using only a King James Bible and Strong's Concordance, and without any Christian upbringing, this man developed his own theology."

Dennis then went to Chaplain Paul Emmel and outlined his beliefs. "Do you know of a church that believes the way I do?" he asked.

"You have described the Seventh-day Adventist Church perfectly!" Emmel told him. The chaplain immediately contacted Pastor Clark, who now studies with Dennis weekly.

"I'm amazed at how much he knows," Clark said. "He has a knowledge of Scripture which would put many of us to shame."



ABC open house a success

It took a private plane from Rice Lake to haul back the purchases one group made at the ABC Open House Sept. 12.

ABC Manager Roy Hunt said the open house was well attended, with several first-time visitors. Many shoppers commented on the "clean, open feeling" and the ease of finding items, he added.

Recently Hunt and the ABC staff remodeled the store, painting walls and rearranging displays for better traffic flow. They also have added some requested items, such as more children's Bible games.

Other arrivals include several new women's books; for titles call the ABC, 608/241-2145.

Operation Amigo update:

North Dominican member writes Wisconsin

Conference office staff were surprised when the fax machine recently cranked out a handwritten letter, right, from North Dominican, Wisconsin's sister conference. Currently Wisconsin Conference is raising funds to build five churches there as part of Lake Union's Operation Amigo.

"We need to finish the construction [on] the church," the writer said. He is believed to be a member of the Natanza Church.

Of the \$25,000 goal set by Wisconsin Conference, \$5,000 has been raised--enough to build one

Camp memories

Summer '93 at Camp Wakonda held "many opportunities for ministry," said Wisconsin Youth Director Dale Ziegele. Over half the campers each week were non-SDA. While skiing, skits, and horses may have been fun, one Tween camper said she'll most remember "Sabbath afternoon and spending time with my unit."

STGO DOMINICAN R
3 / SEPT / 1993

SR: ARNOLD SUANSON

By this way let me say you Hello! IN JESUS NAME

By the way, let me talk about the help to the Natanza's church Saturday 6 / March / 1993. All of the people of church, asked me about the help. They ask if you ~~don't~~ will help us, about the us \$26,000 dollars

So we are wait than GOD and you try to be ready for to help us. Because we need to finish the construction about the church And the people of Natanza's town are very excited with the Adventist church. And they are more people **ANXIOUS** to know to JESUS. But they don't visit us, because this people are very poor and they don't like to go to meeting in a house, unless they prefer to go a real church, and there are a lot of catholic churches here.

FOR THAT we are wait you help very soon

Tel. 575-0520
575-5504

Fax N° 675-3420

That Jesus protect you and help you in what ever you wish are my **Real** wish. AMEN

Att. Luis Cabrera

Ps. Excuse us by the mistake in English because we don't very well.

church. Donations may be made through December 31, 1993.

A school-building trip to San Francisco de Macoris is also planned for Dec. 8-22. For details contact Dale Ziegele, 608/241-5235.



Youth Educational Scholarship Pilot Program

Last year, 33 Youth Educational Scholarships (Y.E.S.) were awarded to students who otherwise would not have been able to attend Wisconsin Academy. In order to receive a Y.E.S. scholarship, a student must meet the criteria below:

1. Maintain passing grades.
2. Cooperate fully with work/study program (students over 16 work in industry).
3. Uphold school standards and rules.

In addition, the recipient's parents must show a definite financial need and make regular monthly payments on their financial commitment.

It takes \$50-\$60,000 to cover one year's Y.E.S. funds. To do this, the 1993-94 pilot program asks families and individuals to consider donating \$100 or more per year to the annual Y.E.S. fund.

This annual fund will be used for Y.E.S. scholarships only; it does **not** replace the need for sponsors. Individual sponsors will still be needed for some individual students.

Several members of the Y.E.S. Committee, K-12 Board, and Finance Committee have launched the fund with \$100 each. If you would like to help--in any amount--please fill out the form below. Send your pledge form and contribution to your local church in a tithe envelope marked "Annual Y.E.S. Fund." The sooner donations are made, the sooner we'll know how many Y.E.S. scholarships can be awarded. Thank you for your help!

Annual Y.E.S. Pledge Form

I/we, the undersigned, pledge \$_____ to be used in the Annual Youth Educational Scholarship Fund for the purpose of giving financial assistance to deserving students who wish to attend Wisconsin Academy. I/we plan to send this money:

- in a lump sum each year, to be paid on or before June 30.
- in ___ monthly payments of \$_____ each year.
- as a one-time gift of \$_____ this year only.

Signed: _____

Address: _____

Church membership: _____

Church Treasurer: Please send funds to Wisconsin Conference. Send pledge forms **only** to: Louise Legreid, Chair, Y.E.S. Committee, 726 N. Garfield Ave., Janesville, WI 53545.

WISCONSIN ADVENTIST BOOK CENTER BOOKMOBILE SCHEDULE

DATE	DAY	LOCATION	TIME
October 09	Saturday	RICE LAKE NW DISTRICT MEETING *****FRI-CHIK SPECIAL***** BUY 2 CASES @ \$24.95 GET 3RD CASE FOR \$19.95 \$	AFTER SUNDOWN
October 16	Saturday	CLEARWATER LAKE	AFTER SUNDOWN
October 17	Sunday	RHINELANDER	9:00AM - 9:30AM
October 17	Sunday	TOMAHAWK	10:00AM -10:30AM
October 17	Sunday	MERRILL	11:00AM - 11:30AM
October 17	Sunday	WAUSAU	12:00PM -1:00PM
October 17	Sunday	STEVENS POINT	2:30PM - 3:30PM
October 23	Saturday	GREEN BAY	AFTER SUNDOWN
October 24	Sunday	LENA	10:AM -11:00AM
October 24	Sunday	FOX VALLEY	1:00PM - 2:30PM
XXXXXXXX	Friday	DURAND CANCELLED	11:30AM -12:30PM
XXXXXXXX	Friday	MENOMONIE CANCELLED	1:30PM - 2:30PM
XXXXXXXX	Saturday	CLEARLAKE CANCELLED	AFTER SUNDOWN
XXXXXXXX	Sunday	RICE LAKE CANCELLED	10:00AM - 11:00AM
XXXXXXXX	Sunday	EAU CLAIRE CANCELLED	1:00PM - 2:00PM
November 05	Friday	TOMAH	2:00PM -3:00PM
November 06	Saturday	LACROSSE	AFTER SUNDOWN
November 07	Sunday	RICHLAND CENTER	10:00AM -11:00AM
November 07	Sunday	LANCASTER	1:00PM - 2:00PM
November 13	Saturday	MILWAUKEE CENTRAL	AFTER SUNDOWN
November 14	Sunday	SHEYBOYGEN	10:00AM -11:00AM
November 14	Sunday	WAUKESHA	2:00PM - 3:00PM
November 20	Saturday	MILWAUKEE NW	AFTER SUNDOWN
November 21	Sunday	RAYMOND SCHOOL	9:00AM - 9:30AM
November 21	Sunday	RACINE	10:30AM - 11:30AM
November 21	Sunday	KENOSHA	1:00PM - 2:00PM
November 21	Sunday	DELEVEN	4:00PM - 4:30PM
November 21	Sunday	WOODLAND SCHOOL	5:30 - 6:30PM
November 27	Saturday	BETHAL	AFTER SUNDOWN
November 28	Sunday	MARSHFIELD	10:00AM - 11:00AM
November 28	Sunday	ALMOND	2:00PM - 3:00PM
November 28	Sunday	ADAMS FRIENDSHIP	4:30PM - 5:00PM

WISCONSIN BUDGET OFFERING GOALS

FOR 1993

BY PASTORATE
AUGUST REPORT

	GOAL FOR YEAR	CHURCH GOAL THRU 8-31-93	AMOUNT REC THRU 8-31-93	AMOUNT UNDER GOAL *	AMOUNT REC FOR AUGUST
BETHEL					
Adams-Friendship	2,645	1,763	567	1,196	43
Bethel	13,936	9,290	3,057	6,233	349
Marshfield	8,109	5,406	3,967	1,439	452
Total	24,689	16,460	7,591	8,869	844
COLUMBUS					
Beaver Dam	2,947	1,965	1,669	296	178
Watertown	3,092	2,061	2,031	30	145
Wisconsin Acad.	18,741	12,494	8,616	3,879	733
Total	24,780	16,520	12,315	4,205	1,055
CONFERENCE					
Wisconsin Conference	17,759	11,840	16,325	-4,486	648
Total	17,759	11,840	16,325	-4,486	648
DURAND					
Durand	2,680	1,787	1,082	705	125
Menomonie	1,964	1,309	501	809	65
Total	4,644	3,096	1,582	1,514	190
EAU CLAIRE					
Alma Center	454	303	0	302	0
Chippewa Falls	2,142	1,428	1,449	-21	272
Eau Claire	5,114	3,409	3,749	-340	429
Sparta	801	534	235	299	33
Tomah	2,130	1,420	614	806	32
Total	10,641	7,094	6,047	1,046	766
EVANSVILLE					
Evansville	2,119	1,413	1,087	326	99
Total	2,119	1,413	1,087	326	99
GREEN BAY					
Fish Creek	1,071	714	1,123	-409	102
Green Bay	25,472	16,981	8,434	8,547	826
Sturgeon Bay	2,907	1,938	2,111	-173	255
Total	29,449	19,633	11,668	7,965	1,183
JANESVILLE					
Beloit	2,784	1,856	815	1,041	122
Delavan	5,830	3,887	2,347	1,540	310
Janesville	3,195	2,130	1,653	477	182
Milton	12,022	8,015	4,319	3,696	322
Total	23,832	15,888	9,134	6,753	935
LACROSSE					
Galesville/Ettrick	367	244	116	128	0
Hylandale	2,581	1,721	555	1,166	59
LaCrosse	4,858	3,239	1,675	1,564	116
Total	7,806	5,204	2,346	2,858	175
LANCASTER/RICHLAND CENTER					
Lancaster	2,230	1,487	290	1,197	35
Prairie du Chien	2,265	1,510	325	1,185	38
Richland Center	5,140	3,427	637	2,790	36
Total	9,635	13,404	1,753	11,651	108

	TOTAL GOAL FOR 1993	CHURCH GOAL THRU 8-31-93	AMOUNT REC THRU 8-31-93	AMOUNT UNDER GOAL *	AMOUNT REC FOR AUGUST
LENA					
Gillett	3,124	2,083	401	1,682	85
Lena	8,055	5,370	2,160	3,211	266
Oconto	2,182	1,455	564	891	108
Pound	2,898	1,932	622	1,310	85
Shawano	2,972	1,982	354	1,627	40
Total	19,232	12,821	4,102	8,720	584
MADISON					
Madison	31,816	21,211	10,576	10,635	3,144
Madison Community	8,622	5,748	1,654	4,094	126
Total	40,438	26,959	12,230	14,729	3,271
MILWAUKEE CENTRAL					
Milwaukee Central	23,450	15,633	5,990	9,643	561
Sheboygan	5,335	3,557	1,516	2,040	298
Total	28,785	19,190	7,507	11,684	859
MILWAUKEE NORTHWEST					
Lake Country Co.	2,033	1,356	185	1,171	17
Milwaukee N.W.	12,286	8,191	1,570	6,621	191
Waukesha	10,203	6,802	2,816	3,986	353
Total	24,522	16,348	4,571	11,778	561
MILWAUKEE/RACINE SPANISH					
Milwaukee C. Spanish	5,468	3,645	345	3,300	102
Milw. N. Spanish	3,445	2,297	77	2,220	1
Milw. S.E. Spanish	3,114	2,076	430	1,646	39
Racine Spanish	4,122	2,748	219	2,528	10
Total	16,149	10,766	1,071	9,694	151
NEENAH-FOX VALLEY					
Neenah-Fox Valley	13,153	8,769	5,241	3,528	562
New London	3,496	2,331	1,139	1,192	301
Poy Sippi	1,970	1,313	446	867	0
Total	18,619	12,413	6,825	5,587	863
OAKLAND					
Oakland	3,490	2,327	1,186	1,141	211
Total	3,490	2,327	1,186	1,141	211
PORTAGE/RICHLAND CENTER					
Baraboo	2,713	1,808	1,474	334	318
Oxford	5,717	3,811	4,701	-890	371
Portage	4,958	3,306	1,098	2,208	246
Reedsburg	2,757	1,838	2,217	-379	251
Total	16,144	10,763	9,490	1,273	1,186
RACINE					
Franklin	536	357	0	357	0
Kenosha	3,848	2,565	198	2,367	7
Racine	3,919	2,612	842	1,770	146
Raymond	6,894	4,596	1,274	3,322	112
Total	15,196	10,131	2,314	7,817	266
RHINELANDER					
Clearwater Lake	4,993	3,329	710	2,619	198
Crandon	517	345	334	11	41
Lakeland	3,108	2,072	644	1,428	272
Prentice	236	157	50	107	0
Rhinelanders	6,226	4,150	3,986	165	1,195
Tomahawk Co	0	0	394	-394	59
Total	15,080	10,053	5,931	4,122	1,765

	TOTAL GOAL FOR 1993	CHURCH GOAL THRU 8-31-93	AMOUNT REC THRU 8-31-93	AMOUNT UNDER GOAL *	AMOUNT REC FOR AUGUST
RICE LAKE					
Clear Lake	7,921	5,281	647	4,634	121
Frederic	5,295	3,530	4,272	-742	204
Ladysmith	188	125	0	125	0
Rice Lake	8,567	5,711	3,967	1,744	458
Total	21,970	14,647	8,886	5,761	783
STEVENS POINT					
Almond	5,431	3,621	3,037	584	544
Stevens Point	5,546	3,697	2,920	777	205
Wautoma	527	351	22	329	5
Wisconsin Rapids	5,387	3,591	780	2,811	99
Total	16,891	11,260	6,759	4,501	853
SUPERIOR					
Ashland	2,104	1,403	499	904	62
Hayward	2,186	1,457	428	1,029	53
Spooner	853	569	345	223	70
Superior	3,202	2,135	2,227	-93	232
Total	8,345	5,564	3,501	2,063	417
WAUSAU					
Antigo	2,489	1,660	868	792	115
Merrill	1,544	1,029	464	565	30
Moon	1,470	980	303	677	29
Wausau	6,226	4,151	1,165	2,986	147
Wittenberg Co.	508	339	0	339	0
Total	12,238	8,158	2,800	5,358	321
CONFERENCE TOTAL	412,454	278,460	146,866	131,594	18,093

>>>>>>

* We love to see a minus in the fifth column because it means that that particular church is actually ahead of their goal.

MONTHLY RECEIPTS

January	1993	\$ 17,756.00
February	1993	\$ 14,758.00
March	1993	\$ 16,641.00
April	1993	\$ 17,247.00
May	1993	\$ 18,624.00
June	1993	\$ 18,698.00
July	1993	\$ 25,048.00
August	1993	\$ 18,093.00
		<hr/>
		\$ 146,866.00

Since we should have received \$278,460 by this time you can see that we have only Received 52% of our year to date goal.

1 Cor. 10:31 says, "Whether therefore ye eat or drink, or whatsoever ye do, do all to the glory of God."

We often fail to understand the importance of influence. Often our life style will do more to lead people to Jesus than a Bible study.

I was having lunch several days ago with the manager of a trucking industry. As we visited, he told how one of his drivers was always witnessing about his church and what it teaches, "But," he said, "that driver cheats in his log book more than anyone I have ever known." Indicating that the driver's witnessing was totally nullified by his life style.

A few days later I ran across the following story I want to share with you.

INFLUENCE

They had a little automotive body shop a mile or so out of town. An insurance man used to drop by quite often - first, in his capacity as a claims adjuster; more often he just dropped by.

One day, in between the grinding and hammering, he surprised one of the brothers by saying, "I don't understand you fellows. You're different."

"What do you mean?"

"Well, I don't quite know how to explain it - but I have been watching you fellows and you're so fair in your repair estimates and so honest in your work. I notice you don't smoke or swear - and you never lose your tempers when things go wrong. I keep wondering why."

"Well, I guess maybe it's because we're Christians."

"Christians," laughed the big man, "I'm a Christian; I belong to the biggest church in town - but I'm not like you."

It was another day. The insurance man had dropped by and was standing - watching. One of the men asked him, "Would you like to take some Bible studies?" "I think I would," was the quiet reply. As a result, the man, his wife, and his son became members of the mechanic's church.

As I thought about these two stories, I thought about those of us who are members of the Seventh-day Adventist Church. What influence do we have on our children, other church members, and new members, in the way we use the finances God has entrusted to us?*

Do we support the church with our tithes and offerings or do we send them to some other organization and then complain because the Conference does not do all we think it should?

Do we want to have all the money needed for Evangelism, Wisconsin Academy, Church and School Buildings, Worthy Students and other projects funded by Wisconsin Budget Offerings. And do we want it so much that every month we give 2% of our income to Wisconsin Budget? Do we encourage others to do the same?

We appreciate all of you who give 2% and also those who give less. Let us all give sacrificially, and our God who sees in secret shall reward us openly. Perhaps someone will ask us what is the secret of our success and we can share that it is the blessing of our God.

"There is no limit to the usefulness of the one who, putting self aside, makes room for the working of the Holy Spirit upon his heart, and lives a life wholly consecrated to God." Christian Service, p. 254.

*Used with permission from the Michigan Conference Stewardship Department.

Milwaukee, continued

literature evangelists distributed 24,000 flyers inviting people to attend. Opening night drew a crowd of 550, says district Pastor David Scofield.

On Thursday night, seven student LE's took part in a musical presentation.

The pastor reports 18 good interests and another 24 Bible study interests. The first baptism is scheduled for early October. Smaller meetings will continue around the Kenosha/Racine area.

Below is a list of remaining Milwaukee area crusades:

Milw. Central/Northwest	Herb Larsen Sept. 24-Oct. 23
Milw. Central Spanish	Elias Correa Oct. 9-Nov. 6
Milw. North Spanish	Victor Borgos Oct. 9-Nov. 6
Milw. Southeast Spanish	Miguel Aldonia Oct. 9-Nov. 6
Racine Spanish	Armando Miranda Sept. 11-Oct. 9

The LAMPLETTER is a bimonthly report to the members of the Wisconsin conference of Seventh-day Adventists. Please address all correspondence to Communication Department, Laurie Herr, Editor.

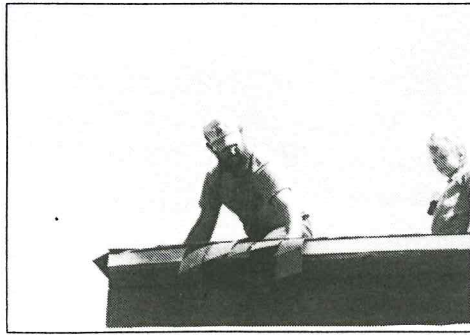

Quick Roofers

It didn't take long for a volunteer crew of about 30 to re-roof the lodge at Camp Go Seek last August. Some workers left home at 3:30 a.m. to get started early; by 2:30 p.m. the job was done. Three inches of additional insulation will keep the lodge cooler in summer and warmer in winter.

Announcements

• **Janesville Church Dedication** has been changed from Sept. 18 to Oct. 2.

• **Fall Federation Meetings:**

Mon., Oct. 4	Rice Lake
Tues., Oct. 5	Green Bay
Wed., Oct. 6	Antigo
Thurs. Oct. 7	Madison East

Time: 10-3
Potluck Dinner

Guest Speaker: Elder A.N. Bauer
Agenda: New Federation formats

• **Wisconsin Women's Retreat**, Oct. 15-17, Chula Vista Resort at Wisconsin Dells. Call Aileen Patton, 414-885-2456.

• **WA Fall Festival**, Oct. 31, 4-8 p.m. Bring the family for food, games, and fun "On the Ocean Floor"!

• **Conference Assistant Treasurer** Richard Moore and Betty White were married Aug. 15 in Benton Harbor, Michigan. Congratulations!

• **Congratulations also** to WA music teacher Ed Pelto and his wife, Joy, on the birth of their daughter, Alyssa Kristine, born Sept. 2.

• **Camp caretaker wanted.** Full-time, year-round position opening in early 1994 for committed SDA with experience in construction, plumbing, electrical, mechanical. People skills a must. Send resume by Nov. 15 to Treasurer, Wisconsin Conference, P. O. Box 7310, Madison, WI 53707.

Annual Constituency Meeting of Wisconsin Conference

Sunday, November 7
9:30 a.m.
Wisconsin Academy

Wisconsin Conference of the
Seventh-day Adventist Church
P. O. Box 7310
Madison, WI 53707
Address Correction Requested

Non-profit Organization
U.S. Postage Paid
Madison, WI 53707
Permit No. 1107

MR JEROME MANN
4162 COUNTY T
STURGEON BAY 54235